



# ***Video in Pointer Connect***

## ***Keeping Fleet Vehicle Operations Visible***

Video in Pointer Connect is a best-in-class in-vehicle video system that leverages the latest artificial intelligence (AI) to analyze and proactively manage dangerous driving situations across your fleet. Delivering real-time high-definition video from road and driver facing cameras, Video in Pointer Connect bolsters safety programs, helps exonerate blameless drivers, prevents accidents, increases security, and lowers insurance costs.

Video in Pointer Connect is an exciting new module in the Pointer Connect fleet management system (FMS). With dash-camera sensors that can auto-detect unsafe driving conditions, drivers will experience audio feedback and warnings to help correct risky driving as it occurs. The camera's wireless connectivity supports 4G LTE and includes built-in Wi-Fi that supports auxiliary cameras to provide 360° views.



## Features

- Manage all your drivers, vehicles, and videos from the secured Pointer Connect FMS.
- Get instant access to live videos for each vehicle.
- Drop-in functionality with Cellocator devices to view dashcam footage together with vehicle GPS route tracking details and history logs.
- View and download captured video events, including events captured manually.
- Video analytics integrated with your Pointer Connect FMS.
- Simultaneous video playback of road-facing and driver-facing cameras (helps you analyze both views of an event).
- Association of video with Pointer Connect's driver and vehicle fleet management functionality.
- AI-driven driver monitoring system to detect potentially risky driver behavior.

## Benefits

- **Day one incorporation of video DMS (Driver Monitoring System) into operations** - by integrating with the existing Pointer Connect platform and Cellocator fleet devices.
- **Single pane user interface** - to retrieve and view videos within the operational context of your Pointer Connect interface.
- **Immediately respond to real-time incident notifications** - by pulling up live video feeds integrated with Pointer Connect.
- **Data-driven driver evaluation and coaching** - by associating videos with drivers and vehicles in Pointer Connect.
- **Evaluation of driver behaviors and trends as a group** - around parameters such as location, time, or vehicle type and based on integrated video analytics within Pointer Connect.

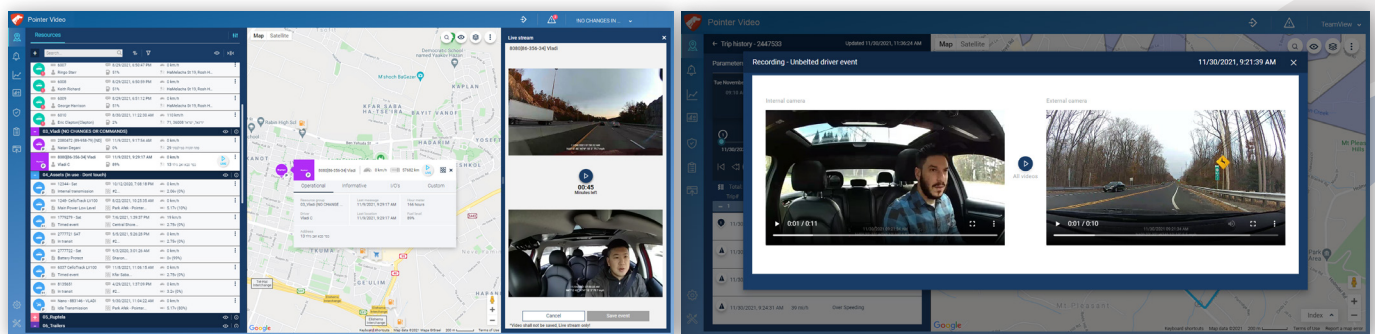

## Managing Your Vehicle Operations Effectively, Efficiently, And Safely

- Quickly find & analyze vehicle incidents and risks.
- Video in Pointer Connect identifies, visualizes, and categorizes critical events so that you can quickly take corrective actions.
- Stream live video, download video events, and access all of your in-vehicle cameras through a secure and comprehensive portal.
- Video in Pointer Connect is the solution to help you manage and control your vehicle operations effectively, efficiently and safely.

## Supported Camera Hardware

**V-AI12**  
DASH CAMERA



**V-SAC1**  
SIDE CAMERA



**V-RAC1**  
REAR CAMERA



For more information please contact  
Pointer - A PowerFleet® Brand  
14 Hamelacha Street, Rosh Haayin  
4809133, Israel

Tel: +972-3-5723111  
Fax: +972-3-5723100  
e-mail: [sales@pointer.com](mailto:sales@pointer.com)  
**[www.pointer.com](http://www.pointer.com)**